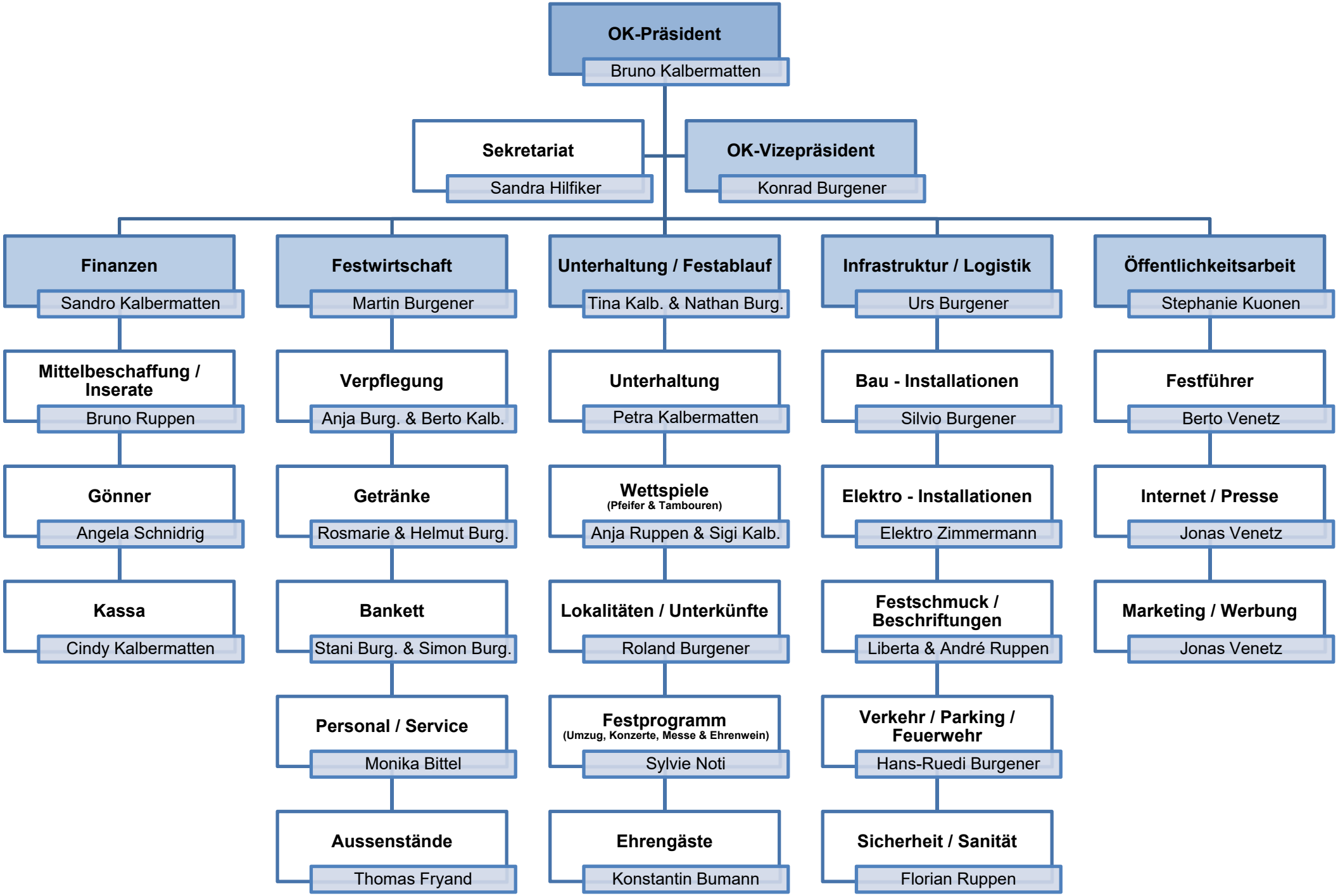77. Oberwalliser Tambouren- & Pfeiferfest in Saas-Balen vom 15. - 17. Juni 2018